



1732

*"Johnny Belinda"*

*by*

*M. A. P. C.*

*18<sup>th</sup> to 21<sup>st</sup> April 1974*

**MANOEL  
THEATRE**

489

# BERNARDS

THE MANS SHOP

CRAFTSMAN TAILORING

in

CLASSIC DRESSWEAR

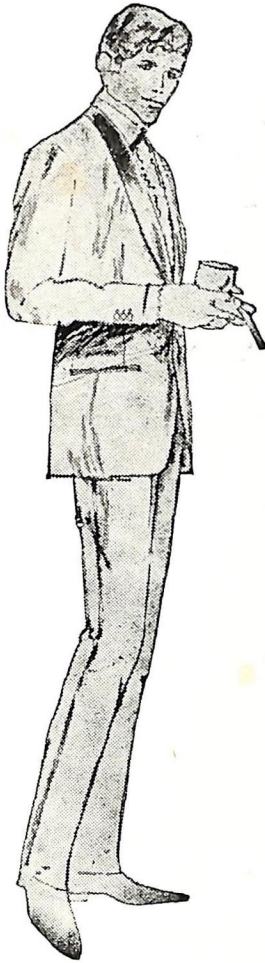

FINE WOOL BARATHEA MATERIAL CAREFULLY  
CUT AND TAILORED WITH AN EYE TO PRESENT  
DAY STYLE.

A LARGE RANGE OF SIZES IN READY TO WEAR  
OR MADE TO YOUR PERSONAL REQUIREMENTS.

**BERNARDS . .**

*FOR ALL YOUR CLOTHING*

18 THE STRAND SLIEMA.

TEL: 32617

45 ORDNANCE STREET VALLETTA

" 24665

26 SOUTH STREET VALLETTA

" 24665



Courmèges. empreinte. parfum, eau de toilette

Available from:  
Royal Pharmacy, Salus Pharmacy, Rosina Depares — Valletta.  
Ta' Xbiex Pharmacy & Beauty Parlour, Testaferrata Str., Msida.  
St. Anthony's Pharmacy Sliema. Melita Pharmacy, St. Julians.

THE MALTA AMATEUR DRAMATIC CLUB

*presents*

# JOHNNY BELINDA

A PLAY

*by*

ELMER HARRIS

*adapted by*

SORREL CARSON

*and*

JOHN HANAU

*PRODUCED AND DIRECTED BY*

JOE MOMPALAO DE PIRO

*Joe Mompalao de Piro*  
*at the*

## MANOEL THEATRE, VALLETTA

18th — 21st APRIL, 1974

# JOHNNY BELINDA

## CAST IN ORDER OF APPEARANCE:

JIMMY DINGWELL, *the butcher*

Dr. JACK DAVIDSON

BELINDA McDONALD

BLACK McDONALD, *Belinda's father*

LOCKY McCORMICK

STELLA MAGUIRE

FIRST VILLAGER

SECOND VILLAGER

MAGGIE McDONALD

Mrs. McKEE, *village gossip*

Mrs. LUTZ " "

The Reverend EDWARD TIDMARSH

JAMES GALEA *James Galea*

RICHARD HURST *Richard Hurst*

CONNIE IZZO *Connie Izzo*

COLIN EASTON *Colin Easton*

ROBIN BECK *Robin Beck*

ANN SCOTT *Ann Scott*

AGNES DINGLI *Agnes Dingli*

PETER MICALLEF-EYNAUD *Peter Micallef-Eynaud*

JUDY MURDOCH *Judy Murdoch*

BETSEY LEWIS *Betsey Lewis*

DORA M. THOMAS *Dora M. Thomas*

ALLAN AMATO-GAUCI *Allan Amato-Gauci*

## FOR THE MALTA AMATEUR DRAMATIC CLUB

Stage Manager

Secretary to the Production and Continuity

Properties

Wardrobe

Sound

Make-up and Publicity

Set Design and Decor

*Norman Bennett*  
NORMAN BENNETT

*Ruth Hurst*  
RUTH HURST

*Beatrice Dennis*  
BEATRICE DENNIS;  
*Verda Jarvis*  
VERDA JARVIS

*Sheila Easton*  
SHEILA EASTON;

*Marie Newton*  
MARIE NEWTON

*Joe Debono*  
JOE DEBONO

*Julia Mompalao de Piro*  
JULIA MOMPALAO DE PIRO

BETSEY LEWIS

## SYNOPSIS OF SCENES:

The action of the play passes in the living room of Black McDonald's grist mill in the north of Canada.

### ACT I.

Scene 1; Scene 2; Scene 3 — *Autumn.*

### ACT II.

Scene 1 — *Spring*; Scene 2 — *Autumn.*

### ACT III.

Scene 1; Scene 2; Scene 3 — *Winter.*

## FOR THE MANOEL THEATRE:

Booking Office

Electrician

Stage Carpenters

MARIA BUGEJA

VANNI LAUS

E. DALLI, F. MIFSUD,

J. AZZOPARDI

*Camilla Laus*



# Dine and Dance

to the

Inimitable **SAMMY GALEA**

and his band in the pleasant surrounding of  
the Hotel Phoenicia Restaurant.

*Dress: Lounge Suit*

## HOTEL PHOENICIA

Tel: 25241 - 21211

VALLETTA

**They said we could never give you  
so much car for so little money.**

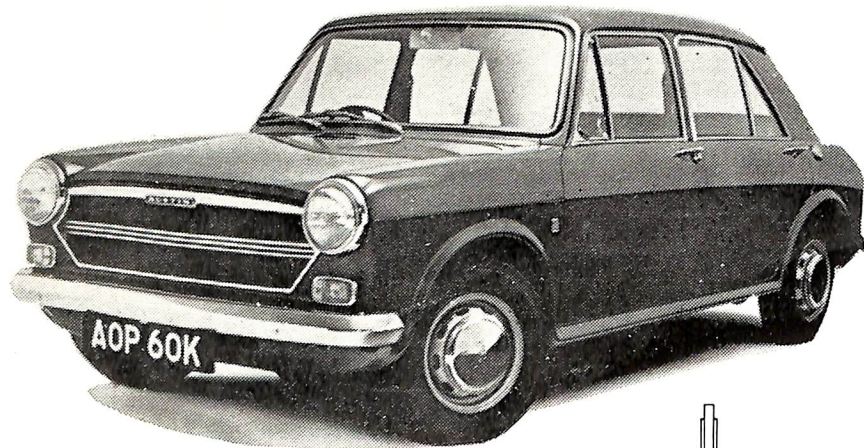

**AUSTIN 1100**



**Austin**

LOCALLY BUILT  
FOR BETTER VALUE

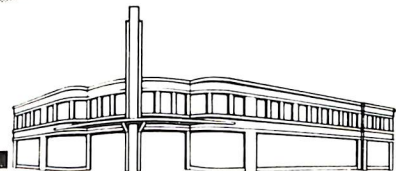

**Muscat's Garage Ltd.**

RUE D'ARGENS MSIDA MALTA TELEPHONE 33041/2

# THE MALTA AMATEUR DRAMATIC CLUB

FOUNDED 1910

*Patron:* HER MAJESTY THE QUEEN

*President:*

H.E. Sir ANTHONY MAMO, O.B.E., Q.C., LL.D., B. A.

*Vice-Presidents:*

Miss ELLA WARREN, M.B.E.

Miss KAY WARREN, M.B.E.

*Chairman of Committee:*

GEORGE M. ROSSITER

*Members:*

CHARLES ARRIGO

MADELEINE ATTARD MONTALTO

LINO FARRUGIA

JOAN GALEA NAUDI

JOE IZZO

GODWIN SCERRI

GEORGE ABELA (*Hon. Treasurer*)

AGNES DINGLI (*Hon. Secretary*)

# MANOEL THEATRE MANAGEMENT COMMITTEE

Mr. GINO MUSCAT AZZOPARDI — *Hon. President.*

Mr. A. AGIUS FERRANTE, L.P. — *Chairman.*

Miss MARIE LOURDES BONNICI,

L.R.S.M., L.Mus.L.C.M., F.L.C.M, — *Hon. Treasurer.*

Mr. JOSEPH GRIMA — *Hon. Secretary.*

---



**.. there's more to be said  
for one bottle of Teacher's  
than a case  
of ordinary whisky'**

order  
**TEACHER'S**  
HIGHLAND CREAM  
SCOTCH WHISKY

