

---

TEATRU  
MANOEL

---



1732

**M.A.D.C.**

presents

**LITTLE RED RIDING HOOD**

A Traditional Pantomime in Two Acts by  
*Dame Muriel Armpit*

Directed by  
*Frederick Testa*

Musical Director  
*Ivan Scicluna*

**M A N O E L T H E A T R E**

**27th December 1990 — 6th January 1991**

# LITTLE RED RIDING HOOD

*Cast in order of appearance*

Fairy Queen  
Squire Thumbscrew  
Urban Sprawl  
G.B.H.  
Dame Rose Trott  
Red Riding Hood  
Granny  
Tom, The Woodcutter  
The Wolf

**Chris Gatt**  
**Alan Montanaro**  
**Alan Meadows**  
**Ray Sammut**  
**Philip Stilon**  
**Amber Meadows**  
**Vanessa Attard**  
**Pierre Stafrace**  
**Kenneth Dimech**

*Animals, Fairies, Villagers, Kids, etc:*

**Nanette Brimmer, Maria Bugeja, Sharon Cassar, Jackie Cutajar, Paula Fleri-Soler, Simone Galea, Charlotte Grech, Emma Mattei, Claudette Pace, Liliana Portelli, Paula Portelli, Katja Psaila Savona, Dorraine Ruffini, Joanne Scolaro, Louiselle Vassallo, Dennis Arrigo, Marc Cabourdin, Stefan Cachia Zammit, Jes Camilleri, Peter Paul Caruana, Paul Cilia, Michael Darmanin, Winston Degiorgio, Gordon Dimech, Kenneth Dimech, Renato Dimech, Juan Gambina, Hermann Grech, Darrin Zammit Lupi.**

*Dancers:*

*Members of Alison White's Dance Studio*

**Alison White, Daphne Smith, Lisbeth White, Charles Duca, Simon De Marco, Michael Farrugia.**

*Seniors:*

**Sharon Abela, Giselle Calleja, Karen Camilleri, Melanie Camilleri, Elvia Jacono, Alison Micallef, Ingrid Ann Micallef, Fiona Mckeown, Daniela Magri, Francis Borg, Darren Galea, Gordon Manché.**

*Juniors:*

**Ruth Chircop, Geraldine Grech, Natasha Saliba, Rebecca Saliba, Anita Zammit, Alexia Zammit, Justine Buhagiar, Marquita Cosby, Kristal Zammit, Daphne Attard, Mariella Holt, Sabrina Martin, Adrienne Mifsud, Kara Messina, Leli Sweidan, Daniela Grech, Danixa Spiteri.**

*Babes:*

**Anastasi Camilleri, Joanna Bonett, Kelly Schembri, Francesca Buhagiar, Davina Hamilton, Sarah Scicluna, Daniela Hili, Michela Cosby.**

*Musicians:*

Keyboards and guitar  
Keyboards  
Guitar and lost devices  
Bass and keyboards  
Drums and percussion

**Augusto Cardinale**  
**Paul Portelli**  
**Toni Sant**  
**Ivan Scicluna**  
**Joe Zammit**

*For the M.A.D.C.*

Stage director  
Assistant stage manager  
Continuity  
Choreography (chorus)  
Choreography (dancers)  
Set and poster design  
Set painted by  
Set construction & backstage crew

Costumes designed by  
Wardrobe mistress  
Costumes made by  
Wardrobe assistants

Properties

Masks made by  
Sound & light design  
Special effects  
Music for "Conservation" song  
Make-up

Hairstyles and wigs  
Technical assistance  
Publicity  
Production secretaries  
U.K. representative  
Acknowledgements

Lights  
Sound  
Stage carpenters  
Booking clerk

**Charles Psaila**  
**Ann De Marco**  
**Josette Cassar**  
**Joanna Depares**  
**Alison White B.T.D.A., M.R.B.S.**  
**Harry Borg**  
**Harry Borg**  
**Charles Psaila, Marika Bonello, Tony Borg, Paul Camilleri, Steve Camilleri, Maureen Caruana Montaldo, Daphne Cassar, Debbie Cassar, Adrian Galea, Chris Galea, Ranier Galea, Charlotte Harding, Kevin Hibberd, Pat Lupi, Tristan Meadows, Miriam Panayiotou, Claire Paris, Martes Paris, Joanna Piatowska, Sylvana Sant'Angelo, Josianne Vella, Noel Vella, Brian Warrington, Elaine Wong, Lijun Wu, Pia Zammit, Caroline Zammit Briffa Ernest Camilleri & Fiona Mallia Fiona Mallia Maria Pisani Veronica Camilleri, Elizabeth Carbonaro, Sue Ferrito, Rachel Galea, Hilda Gabarretta, Nella Meadows, Ninette Micallef Rachel Carbonaro, Alfred Busietta, Pat Lupi, Caroline Zammit Briffa Rachel Carbonaro, Vanna Vella Frederick Testa Charles Psaila Ivan Scicluna Maria Bugeja, Lydia Busietta, Ernest Camilleri, Marylu Coppini, Julia Mompalao de Piro, Susan Mompalao de Piro, Frederick Testa Michael's Hairstylist, Valletta Christian Mifsud Martes Paris Ann De Marco, Paula Fleri-Soler John Joseph Byblos Antiques, Simonds Farsons Cisk Ltd.**

*For the Manoel Theatre*

**Vanni Laus**  
**John Bruno**  
**Emmanuel Dalli, Francis Mifsud**  
**Michelle Mangion**

## SYNOPSIS OF SCENES

### Act One

- Scene 1: An Enchanted Fairy Glade — Deep in the Heart of the Forest
- Scene 2: Dame Trott's Farmyard on the edge of the Forest
- Scene 3: A Path Through the Forest
- Scene 4: Outside Granny's Shack in the Middle of the Forest

### Act Two

- Scene 1: Inside Granny's Shack
- Scene 2: The Way Home From the Forest
- Scene 3: The Village Square — The Next Morning
- Scene 4: The Baronial Hall at Squire Thumbscrew's Castle
- Scene 5: The Castle Music Room
- Scene 6: The State Ballroom at the Prince's Castle.

### AUDIENCE PARTICIPATION SONG

There was an old woman who had an old sow  
Ow....Ow....Diddly ow!  
Susannah's a funnyfull man.  
An....Diddly....An....  
Susannah's a funnyfull man!

## The Band

d-ART Inc. is a relative newcomer to the local music and theatre scene. Following their successful interpretation in MADC's production of Alan Menken and Howard Ashmans's musical "**The Little Shop of Horrors**" which was staged at the University Assembly Hall last May 1990, they have now been entrusted with the music of this year's pantomime "**Little Red Riding Hood**".

All the musicians of d-ART Inc. have been members of well known bands over the past ten years or so. Groups like Avatar, Mirage, Fog Friends and Band Horns, Structure, Artwork and Kampus are amongst the few worth mentioning.

In preparation for what is being seen as a busy 1991, d-ART Inc. are working on expanding their already vast repertoire. However they are also aiming to complete their studio so as to be further equipped for professional studio work.





*Pierre Stafrace*



*Vanessa Attard*

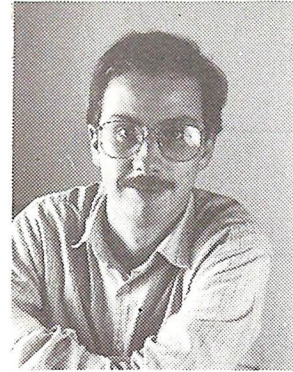

*Philip Stilon*



*Chris Gatt*

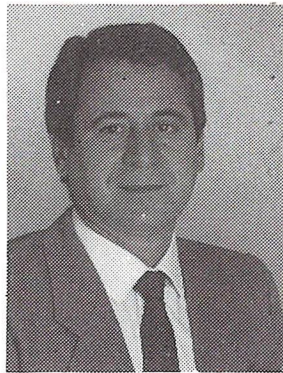

*Alan Meadows*



*Frederick Testa*

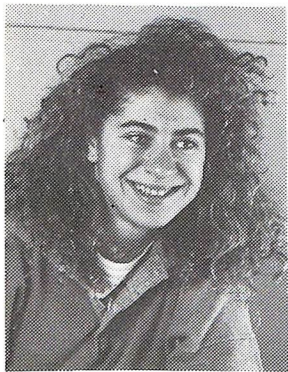

*Amber Meadows*



*Alan Montanaro*



*Kenneth Dimech*

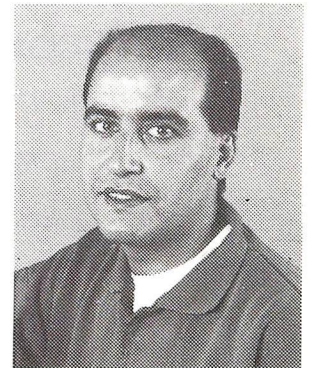

*Ray Sammut*

**M.A.D.C.**

(Founded 1910)

---

Patron

*The President of the Republic*  
**Dr Vincent Tabone**

---

President

*The Minister of Education*  
**Dr Ugo Mifsud Bonnici B.A., LL.D., M.P.**

---

Hon. Vice President

**Joseph C Mompalao de Piro**

---

Chairman

**George E Abela**

---

Members

**Celia Casdagli**  
**George Cassola**  
**Marylu Coppini**  
**Paula Fleri-Soler**  
**Edward Mercieca**  
**Christian Mifsud**

**Ann De Marco** (*Hon. Secretary*)

**Kenneth J Dimech** (*Hon. Treasurer*)

---

**FORTHCOMING M.A.D.C. PRODUCTIONS**

The Cherry Orchard by *Anton Chekhov*

Directed by *Chris Gatt*

Manoel Theatre — March 1991

Look Back in Anger by *John Osborne*

Directed by *Edgar Sammut*

Manoel Theatre — April 1991

The Merchant of Venice by *William Shakespeare*

Directed by *George Abela*

San Anton Gardens — June/July 1991

