



SUBJECT: **Hairdressing and Beauty**
PAPER NUMBER: Synoptic – Unit 1
DATE: 4th November 2025
TIME: 11:30 a.m. to 1:35 p.m.

**THIS PAPER SHOULD BE RETURNED TO THE INVIGILATOR
AFTER THE EXAMINATION.**

For examiners' use only:

Question	1	2	3	4	5	6	7	8	Total
Score									
Maximum	6	8	8	8	8	8	12	12	70

Answer **All** the questions in the space provided.

Question 1

K-1 (6 marks)

a. List **TWO** forms of communication apart from verbal and non-verbal.

Communication form 1: _____ (1)

Communication form 2: _____ (1)

b. Match the following skills with the correct form of communication by writing them under the correct column.

facial expressions	touch	probing	empathy
gestures	confrontation	eye-contact	summarization

Verbal	Non-Verbal

(2)

c. Describe the following **TWO** reasons why it is important to use appropriate communication skills in the workplace when dealing with clients and colleagues.

client goodwill	teamwork
-----------------	----------

Way 2: _____

_____ (2)

8

Question 3

K-4 (8 marks)

a. Label the missing layers of the hair and skin structures in Diagrams 1 and 2:

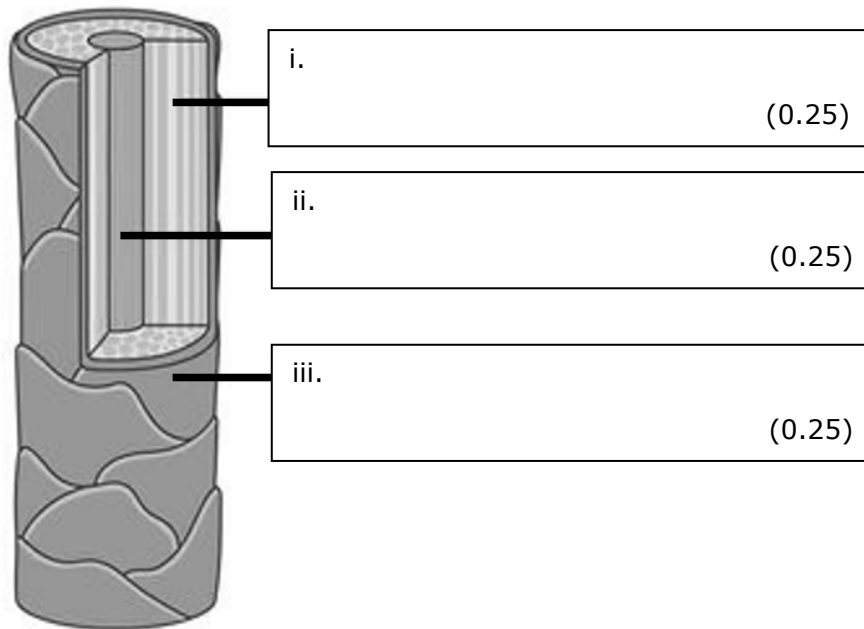

(Source: <https://www.kindpng.com>)
Diagram 1: Hair Structure

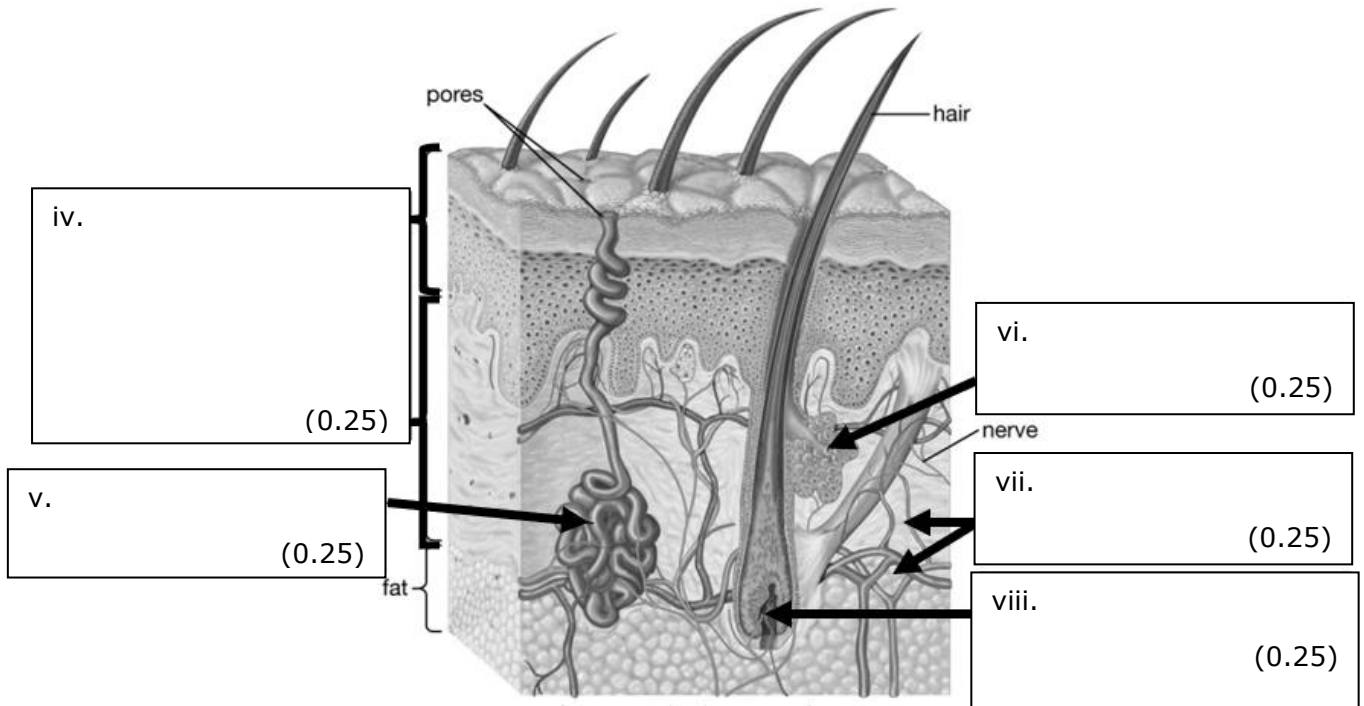

(Source: <https://www.kindpng.com>)
Diagram 2: Skin Structure

b. Name **ONE** function of the hair shaft and **ONE** function of the skin structure.

Hair Shaft function: _____ (1)

Skin Structure function: _____ (1)

c. Describe how the following factors contribute towards healthy hair and skin.

Enough Sleep: _____

 _____ (2)

Hydration: _____

 _____ (2)

Please turn the page.

Question 4

K-6 (8 marks)

a. List **FOUR** basic face shapes.

Face Shape 1: _____ (0.5)

Face Shape 2: _____ (0.5)



Face Shape 3: _____ (0.5)

Face Shape 4: _____ (0.5)

b. Identify the different face features given in Table 1. Use face features from the word bank below.

hooded/droopy eyes	thin lips	protruding ears	almond eyes
	tiny ears	full lips	

Table 1: Facial Features

i.		<hr style="border: 0; border-top: 1px solid black; margin-bottom: 10px;"/> <p style="text-align: right;">(0.5)</p>
ii.		<hr style="border: 0; border-top: 1px solid black; margin-bottom: 10px;"/> <p style="text-align: right;">(0.5)</p>

iii.		<hr/> <p style="text-align: right;">(0.5)</p>
iv.		<hr/> <p style="text-align: right;">(0.5)</p>

(Source: www.shutterstock.com)

- c. i. Illustrate how to correct/enhance the face shape in Diagram 3 by shading with your pencil to contour and with your pen to highlight.



Diagram 3: Face shape

(Source: <https://www.shutterstock.com>)

(2)

This question continues on next page.

ii. Draw a hairstyle to illustrate how it can enhance the face shape in Diagram 4.

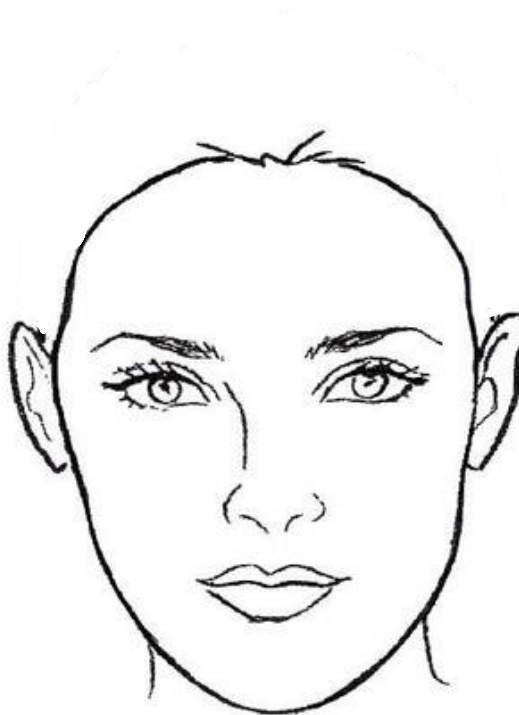

Diagram 4: Face shape
(Source: <https://www.nealandwolf.com/>)

(2)

8

Question 5

K-8 (8 marks)

a. List **FOUR** different hazards that can be encountered in the hair and beauty salon, apart from lack of cleanliness and poor ventilation.

- Hazard 1: _____ (0.5)
- Hazard 2: _____ (0.5)
- Hazard 3: _____ (0.5)
- Hazard 4: _____ (0.5)

b. Outline the aim of the following **FOUR** different legislations related to Health and Safety.

- LN36 of 2003: _____
_____ (0.5)
- LN227 of 2003: _____
_____ (0.5)
- LN228 pf 2003: _____
_____ (0.5)

Act 27 of 2000: _____
_____ (0.5)

c. Describe **TWO** ways how hazards and associated risks can be minimized in the hair and beauty salon.

Way 1: _____

_____ (2)

Way 2: _____

_____ (2)

8

Question 6

K-10 (8 marks)

a. Identify by circling **FOUR** different types of makeup brushes from the ones provided in the word bank below:

foundation brush	round brush	fan brush	detangler brush
bristle brush	paddle brush	blusher brush	concealer brush

(2)

This question continues on next page.

b. Outline the use of the makeup brushes given in Table 2 below.

Table 2: Makeup brushes

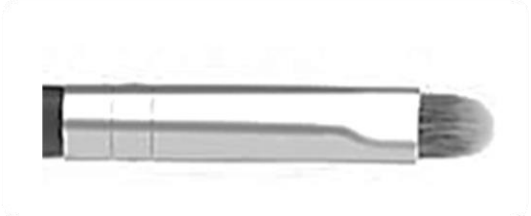
	Outline	Makeup brush
i.	<hr/> <hr/> <hr/> <hr/> (1)	
ii.	<hr/> <hr/> <hr/> <hr/> (1)	

(Source: www.shutterstock.com)

c. Relate the following **FOUR** makeup products with the appropriate brush or tool by briefly describing their use.

blusher	highlighter	eye-shadow	loose powder
---------	-------------	------------	--------------

Blank Page

Blank Page

Blank Page